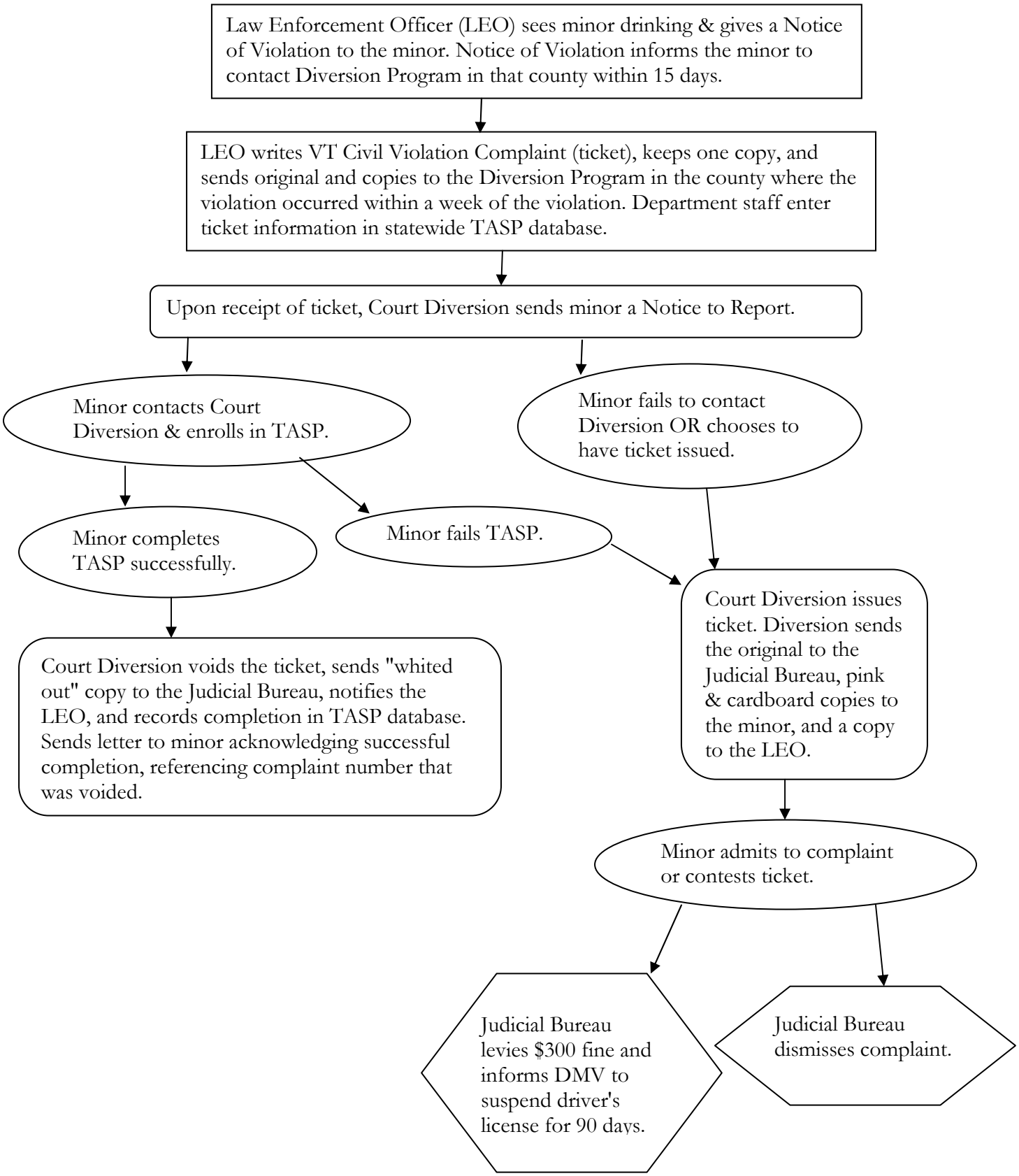Vermont's Teen Alcohol Safety Program